Viola

Pomp and Circumstance

Arranged by Eric Osterling(ASCAP)
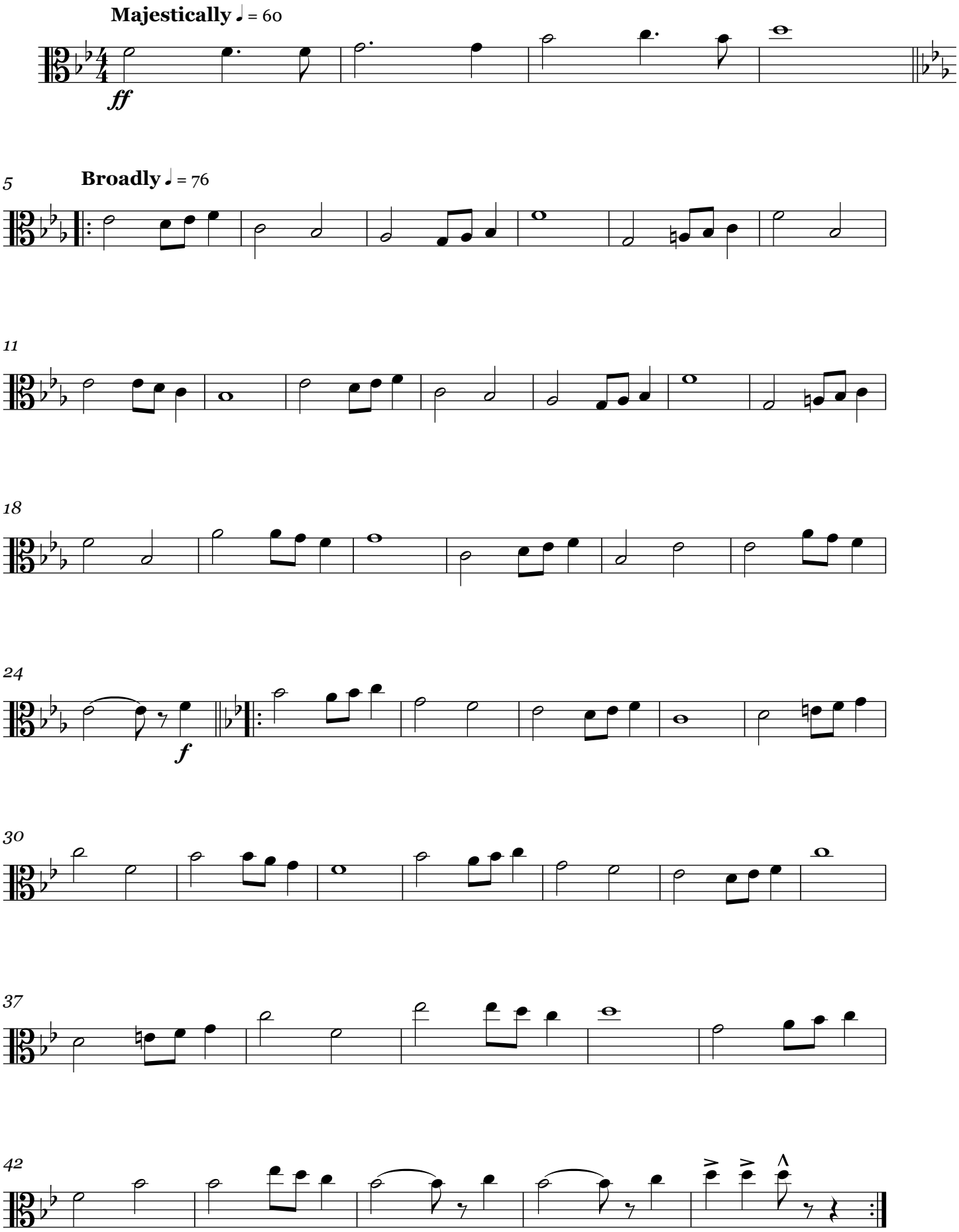
Sir Edward Elgar