Pomp and Circumstance

Horn in F

Arranged by Eric Osterling(ASCAP)
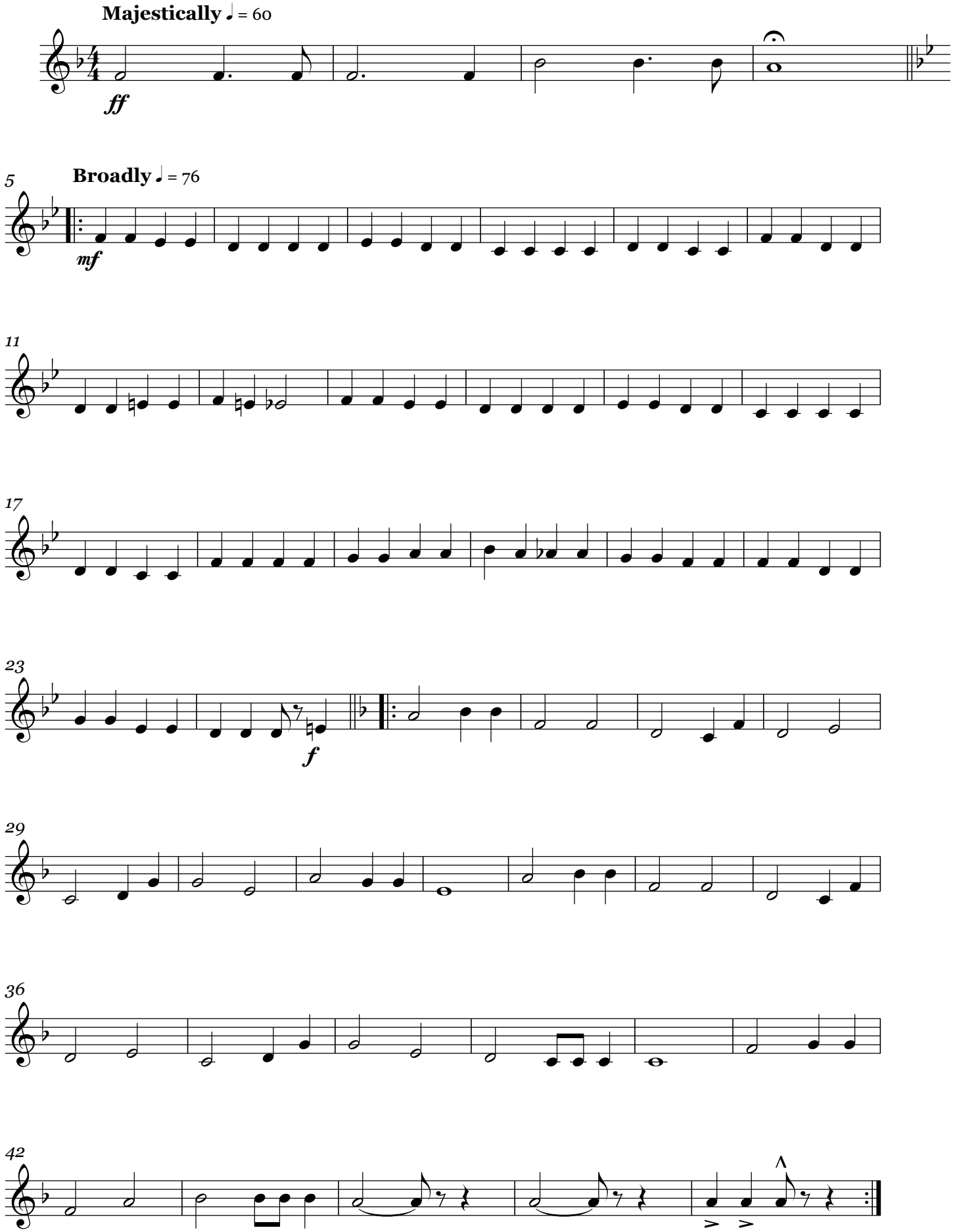
Sir Edward Elgar